Organigramm der Lebenshilfe Augsburg

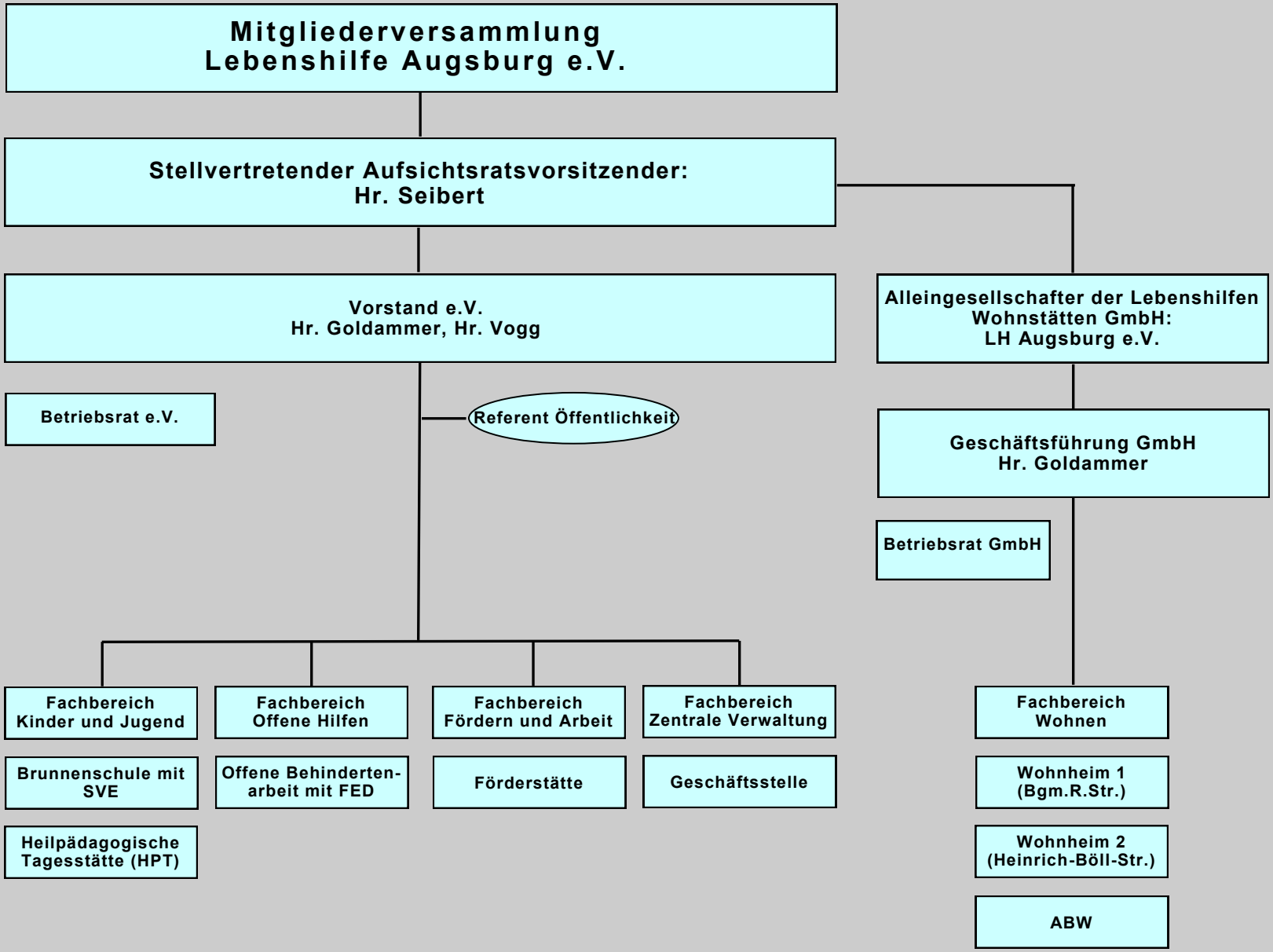

Stand August 2023